This map was prepared by Bayfield County Land Records Department. The intent of the map is to illustrate the parcels in sanitary districts throughout Bayfield County. Sanitary district data was derived from the 2013 tax roll assessment database.

Pike's Bay Sanitary District

N W E S

1 inch = 0.25 miles
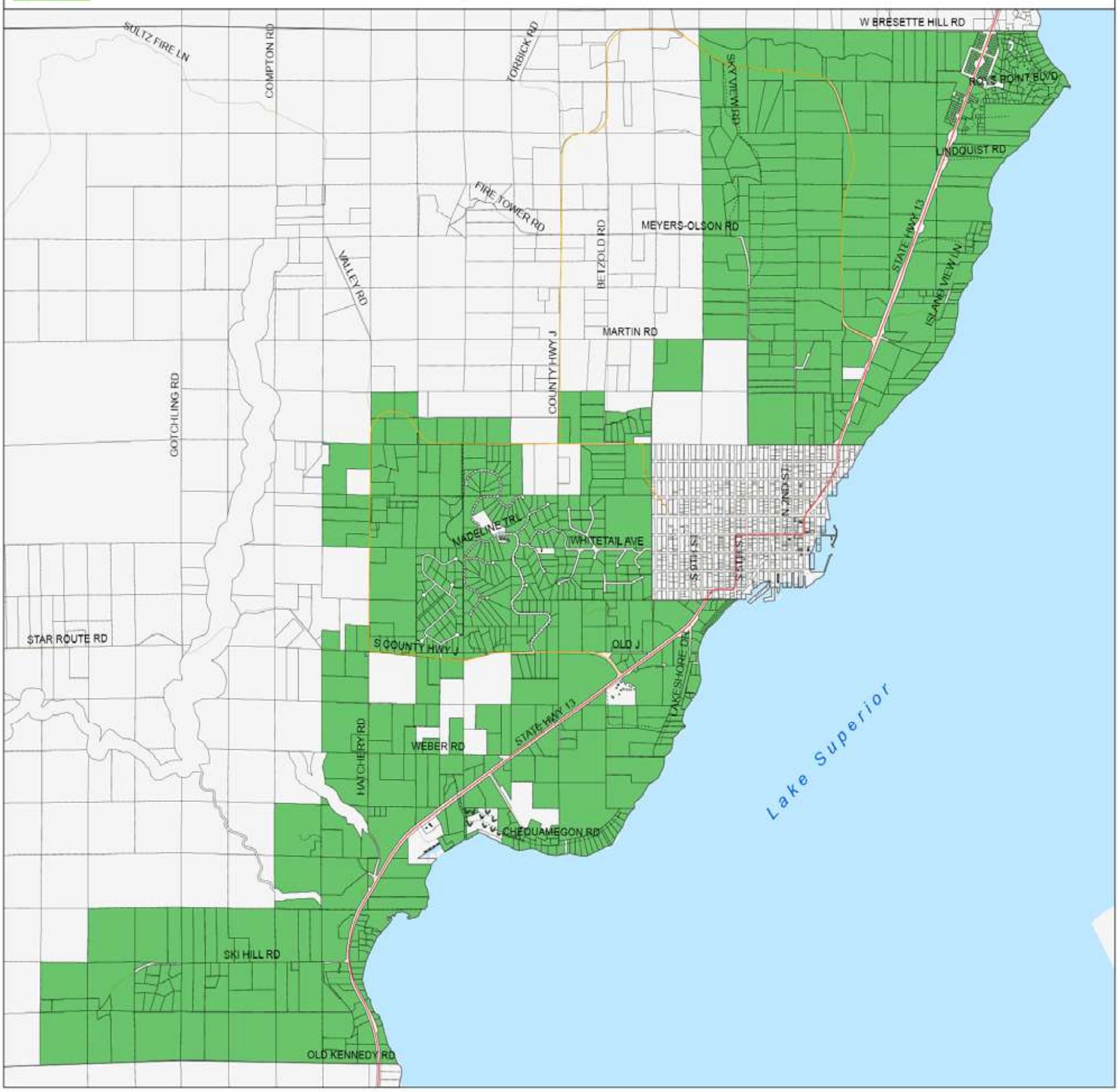
Sanitary District
Approximate Parcel Line
Township Boundary
Federal Road
State Road
County Road
Town Road
Private Road